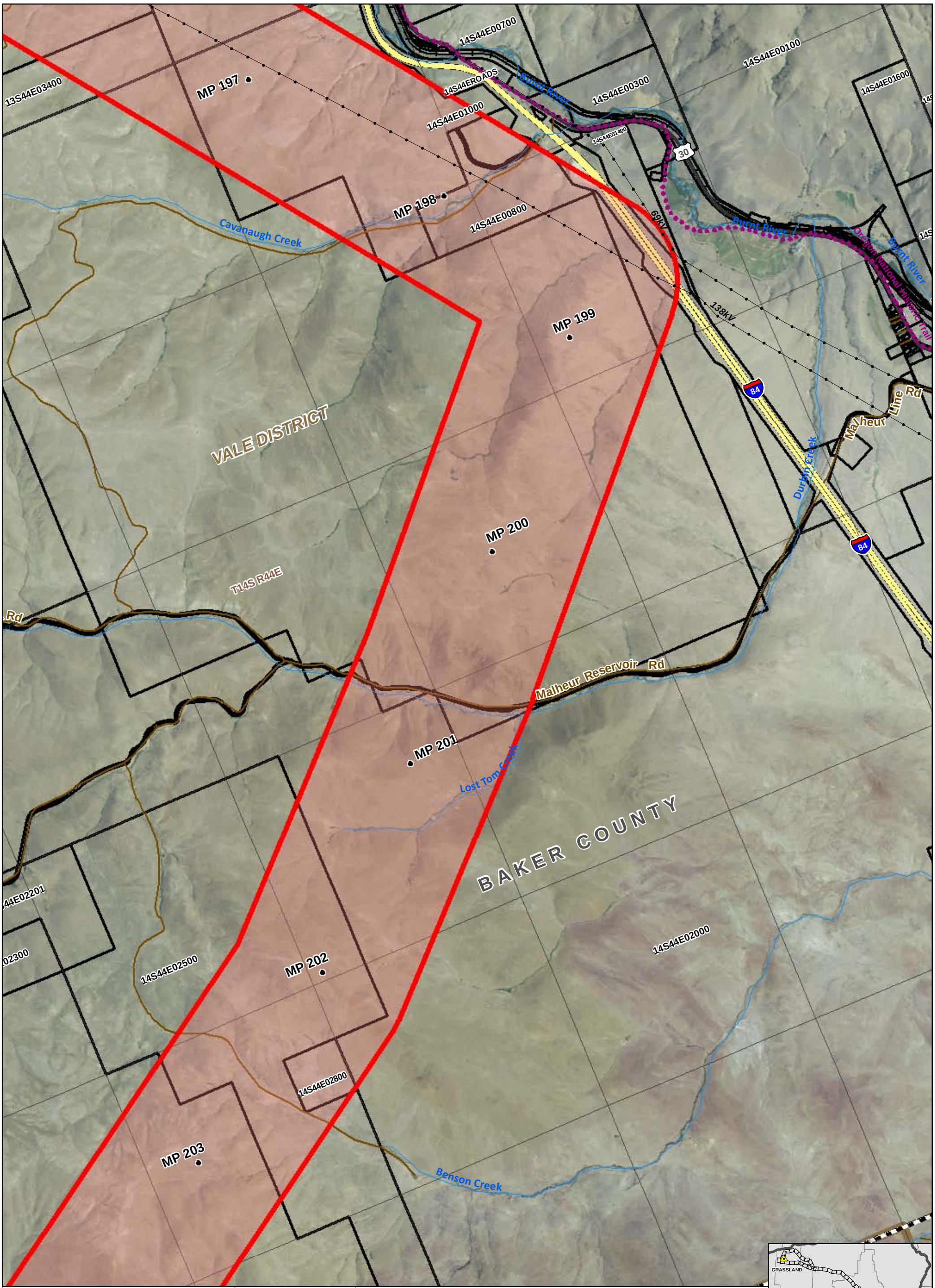

DETAILED ROUTE MAP
1:24K AERIAL IMAGE
Proposed Route

BOARDMAN TO HEMINGWAY 500kV
TRANSMISSION LINE PROJECT
OREGON-IDAHO

APPENDIX A
MAP 37 OF 69

AUGUST 2010

0 2,000
Feet

Substation
Existing Transmission Line
Mile Marker
Proposed 4140ft Corridor
Alternate 4140ft Corridor
Taxlot
State Boundary
County Boundary
River/Stream
Township/Range Boundary
Section Line
County Road