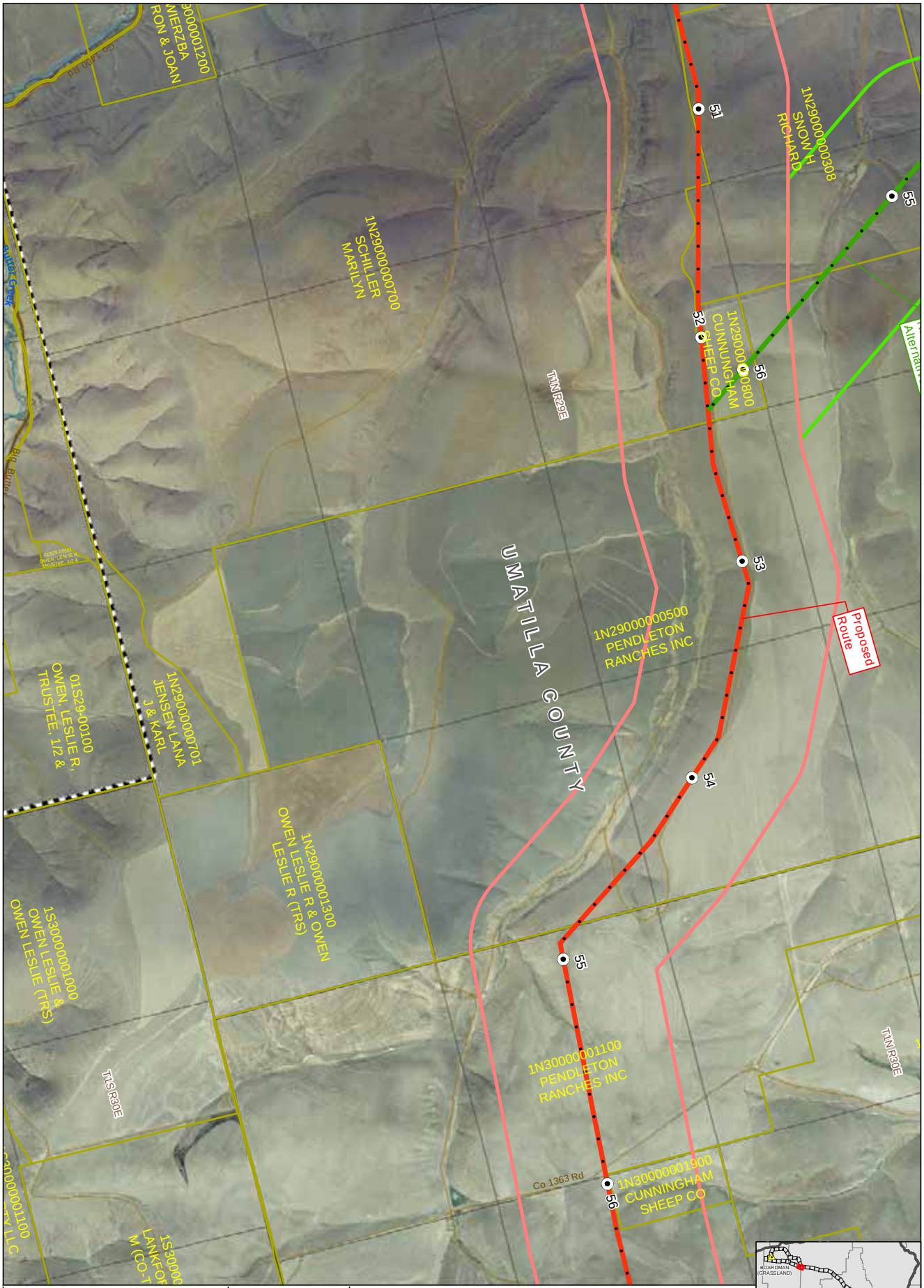

Aerial Parcel Maps
1:24K NAIP Orthophotos 2009

BOARDMAN TO HEMINGWAY 500kV
TRANSMISSION LINE PROJECT
OREGON-IDAHO

JANUARY 2011

MAP 10 OF 69

0 2,000
Feet

- Proposed Route (12/6)
- Alternative Route (12/6)
- 4140' Corridor: Proposed Route
- 4140' Corridor: Alternative Route
- Mile Marker (12/6)
- Tenth Mile Marker (12/6)
- Parcel Boundary
- Substation
- Existing Transmission Line
- Double Circuit 138/69 kV
- Relocated 138kV Segment
- State Boundary
- County Boundary
- Township/Range Boundary
- River/Stream
- Section Line
- County Road

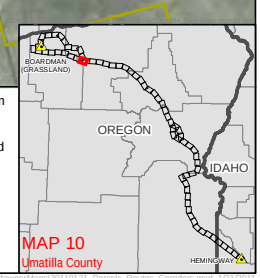

MAP 10
Umatilla County

TODD.GYS(ECIBOSDGYST) P:\GatewayWest\GIS_B2H\Spatial\MXD\2011_Misc\LandownerMaps\20110121_Parcels_Routes_Corridors.mxd 1/21/2011