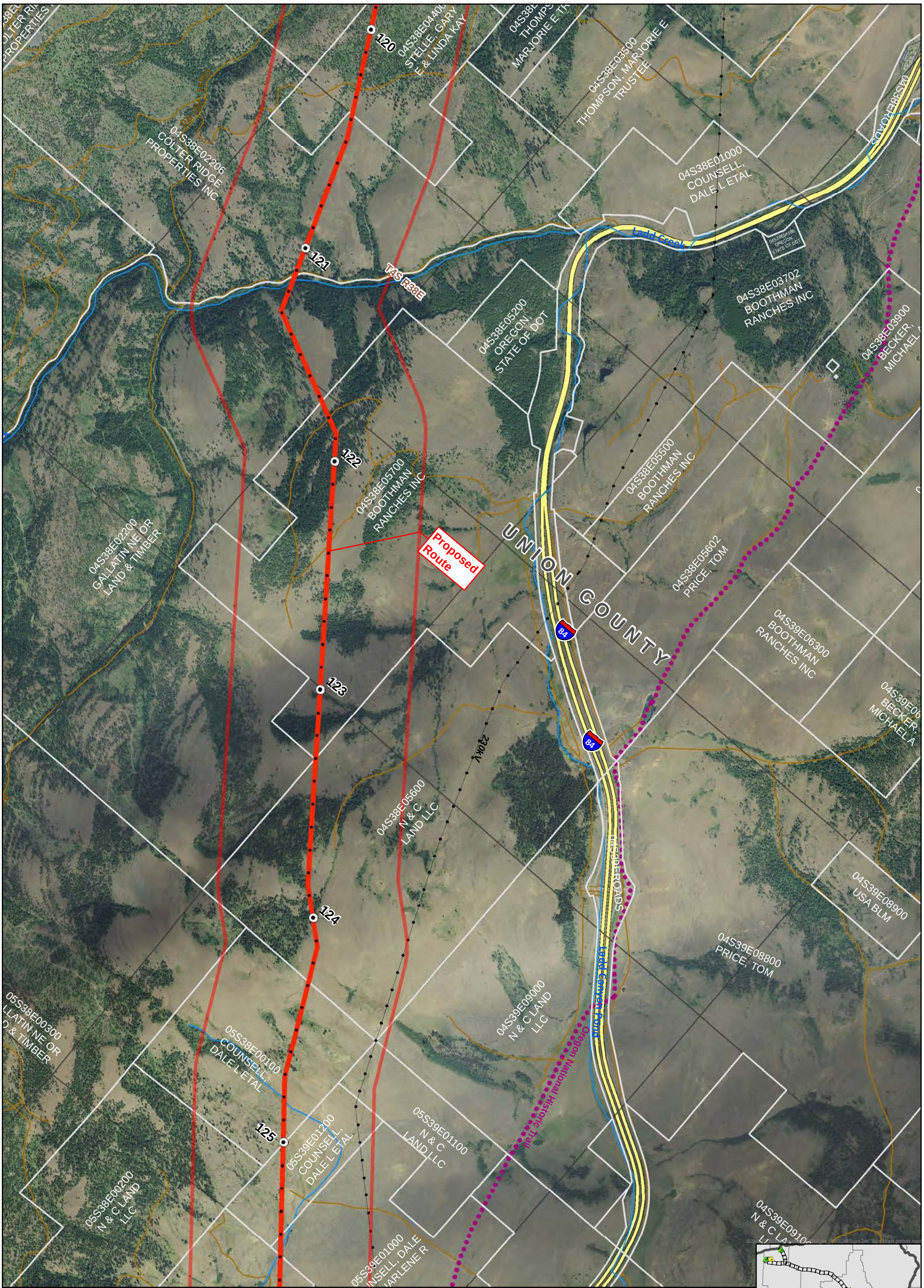

Aerial Parcel Maps

1:24K NAIP Orthophotos 2009

BOARDMAN TO HEMINGWAY 500kV TRANSMISSION LINE PROJECT OREGON-IDAHO

OCTOBER 2011

MAP 23 OF 68

0 2,000 Feet

- Proposed Route
- Proposed 138/68kV Rebuild
- Alternative Route
- Proposed Route 4140' Corridor
- Alternative Route 4140' Corridor
- Mile Marker (OCT2011)
- Tenth Mile Marker (OCT2011)
- Parcel Boundary
- Existing Transmission Line
- Proposed Substation
- Alternative Substation
- State Boundary
- County Boundary
- Township/Range Boundary
- River/Stream
- Section Line
- County Road

\MXD\2011_07_POD\20111018_EI_Materials\20111018_Aerial_OCT2011Routes_MapSet_11x17.mxd 10/20/2011